



## Zeus's Patricia 446

**Date of Birth:** 10/25/2014  
**Registration 1:** CI293219\*  
**Sale Price:** \$  
**Breeder:** Mike & Debbie Bowman  
**Owner:** Dusty Leonard



Courtesy of Bear Davidson

Patty is maturing out nicely. Her first heifer is growing well. I believe patty will out produce herself!

TTT: 54.1250 on 11/24/2017

Zeus's Patricia 446



Zeus EOT 9E5



PATRICIA EOT 009



JP RIO GRANDE



BL CATCHIT



SAMPSON EOT 18/6

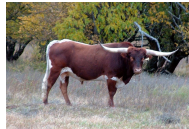

DML Easy Girl



J.R. GRAND SLAM



TX W Lucky Lady



FARLAP CHEX



BL PATCHIT



Saratoga



EOT OVERLORD'S RUBY 227



BOOMERANG C P



Wiregrass Easy



<http://www.hiredhandsoftware.com>